VISIT…

LANZAROTE Caliente.COM

IF I CAN'T HAVE YOU

Words and Music by BARRY GIBB,
MAURICE GIBB and ROBIN GIBB

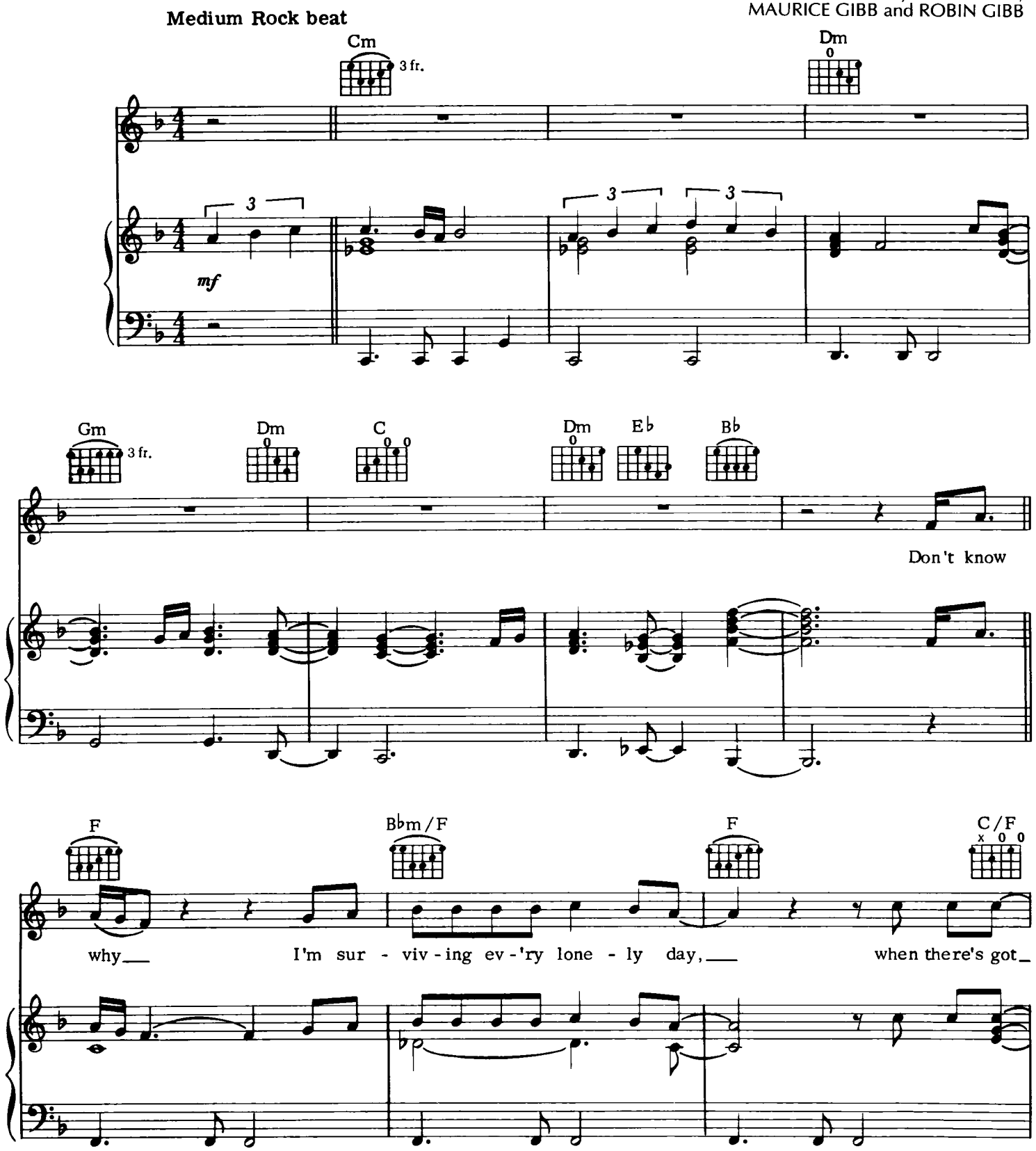

© 1977 GIBB BROTHERS MUSIC LTD.
Administered in the U.S.A. by Careers Music Inc.
International Copyright Secured All Rights Reserved

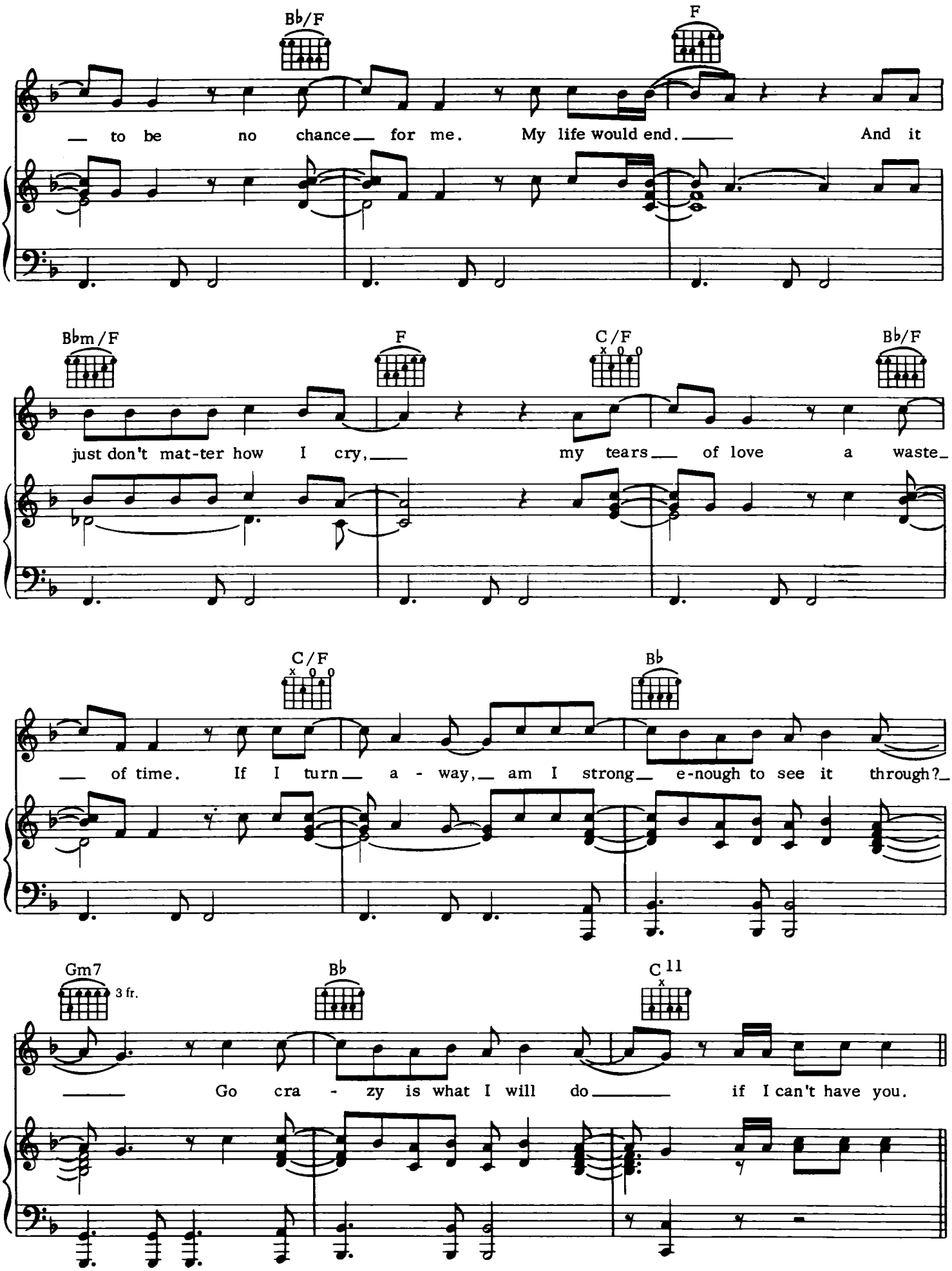
Bb/F
F
to be no chance for me. My life would end. And it
Bbm/F
F
C/F
Bb/F
just don't mat-ter how I cry, my tears of love a waste
C/F
Bb
of time. If I turn a - way, am I strong e-nough to see it through?
Gm7
3 fr.
Bb
C11
Go cra - zy is what I will do if I can't have you.

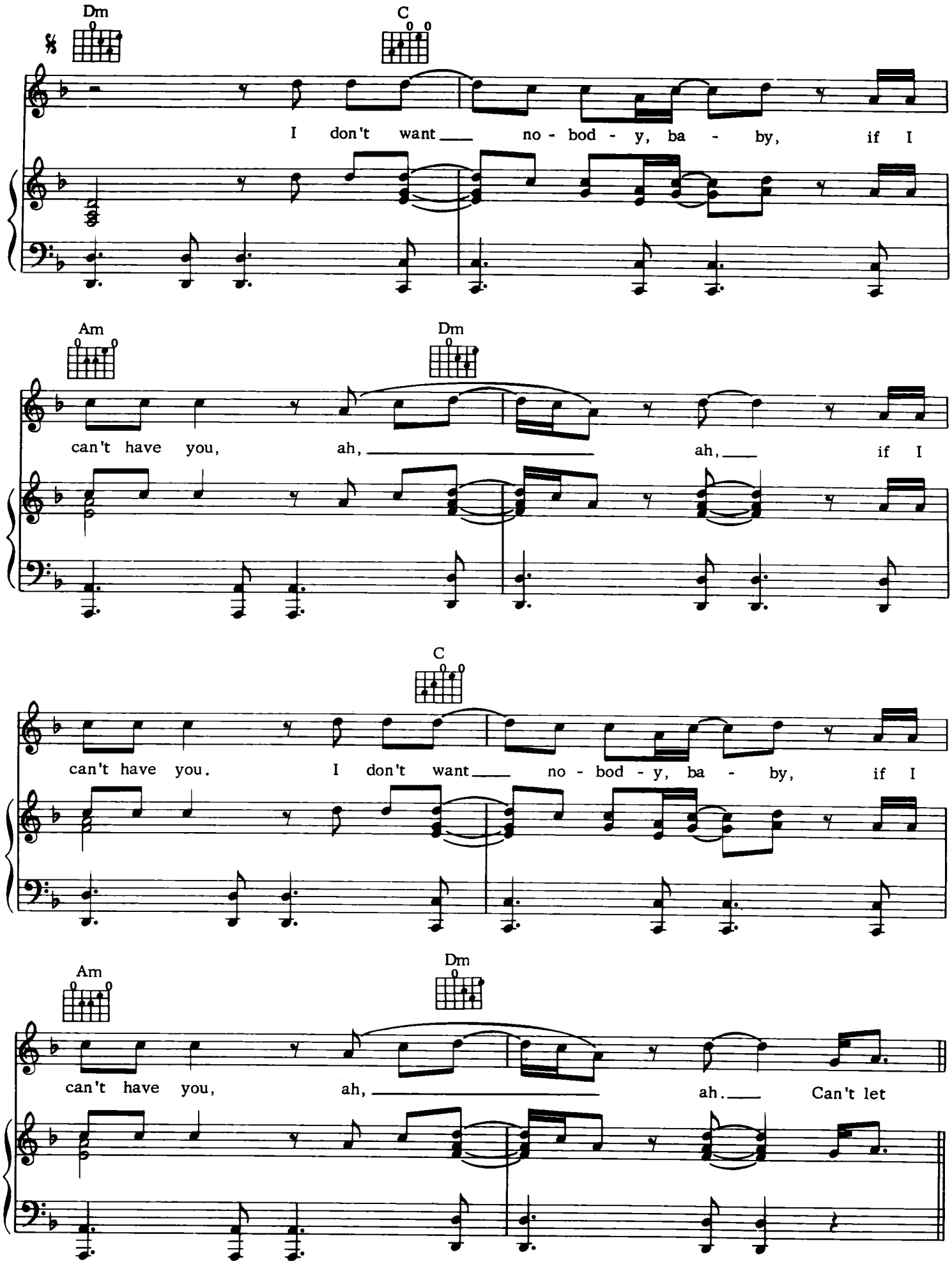
Dm
C
I don't want no - bod - y, ba - by, if I
Am
Dm
can't have you, ah, ah, if I
C
can't have you. I don't want no - bod - y, ba - by, if I
Am
Dm
can't have you, ah, ah. Can't let

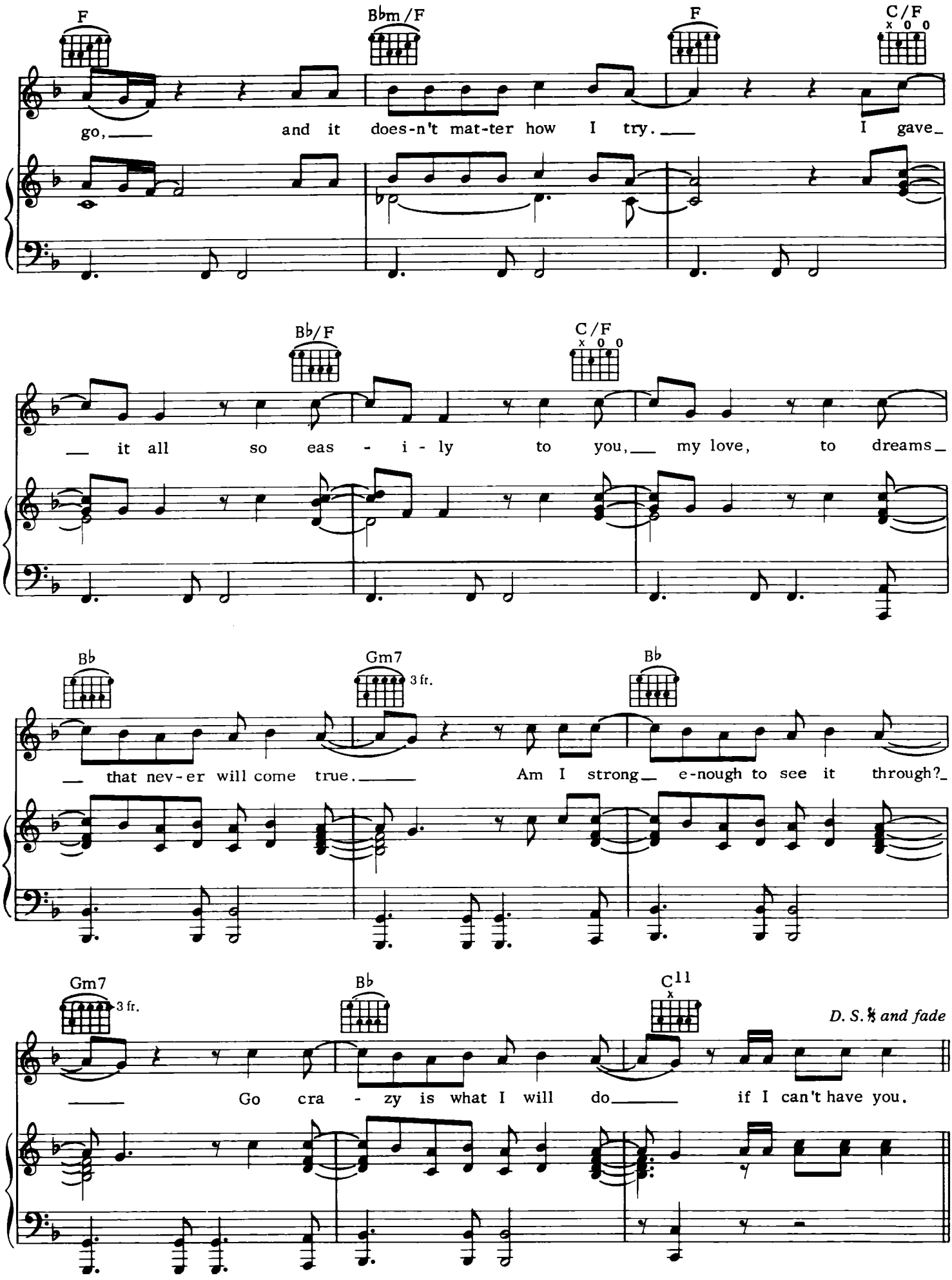
F
Bbm/F
F
C/F
go, and it does-n't mat-ter how I try. I gave
Bb/F
C/F
it all so eas - i - ly to you, my love, to dreams
Bb
Gm7
3 fr.
Bb
that nev-er will come true. Am I strong e-nough to see it through?
Gm7
3 fr.
Bb
C11
D. S. 𝄋 and fade
Go cra - zy is what I will do if I can't have you.